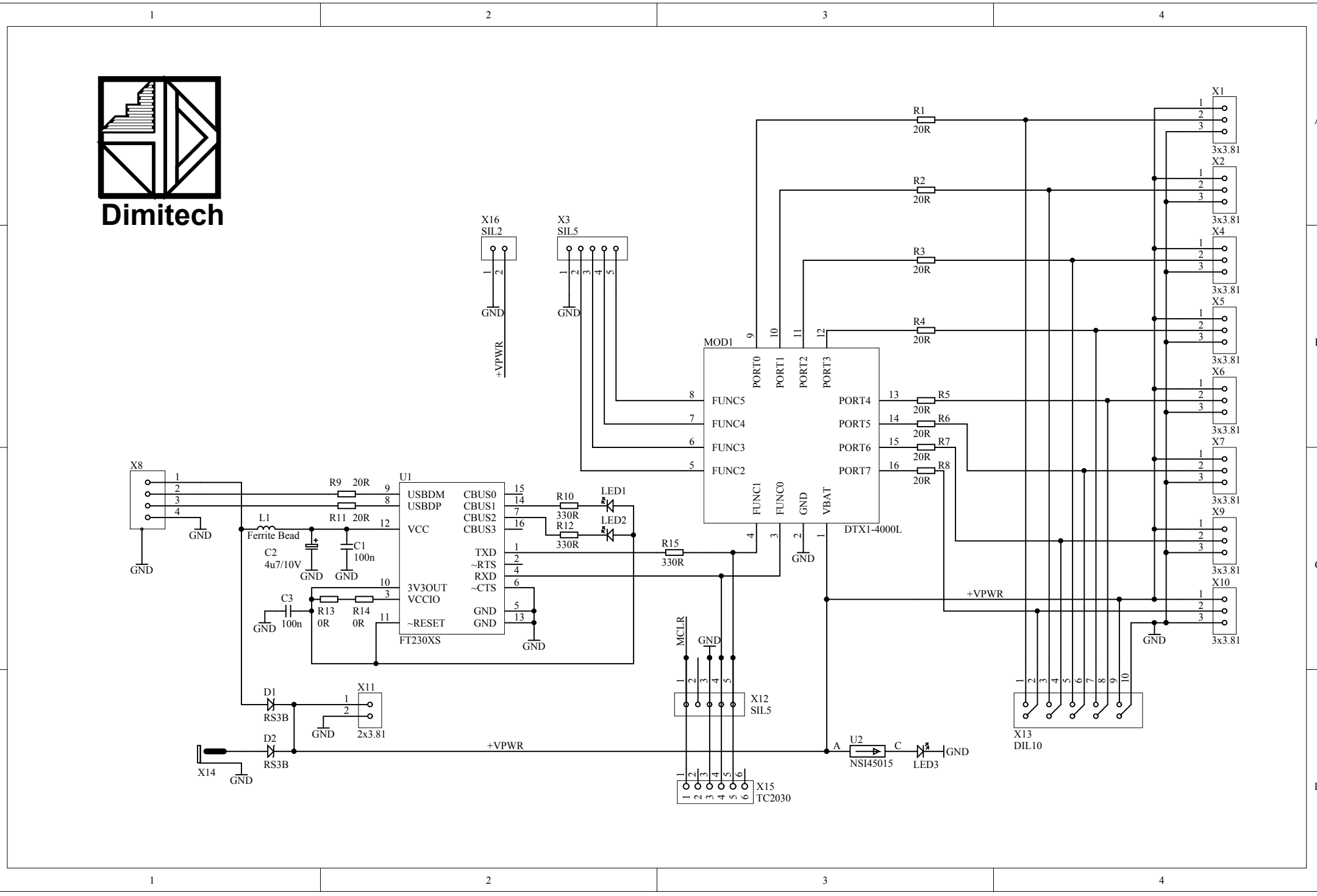
Dimitech
X16
SIL2
X3
SIL5
GND
+VPWR
MOD1
PORT0
PORT1
PORT2
PORT3
FUNC5
FUNC4
FUNC3
FUNC2
PORT4
PORT5
PORT6
PORT7
FUNC1
FUNC0
GND
VBAT
DTX1-4000L
R1
R2
R3
R4
R5
R6
R7
R8
20R
X1
X2
X4
X5
X6
X7
X9
X10
3x3.81
X8
R9
R11
L1
Ferrite Bead
C2
4u7/10V
C1
100n
C3
R13
R14
0R
U1
USBDM
USBDP
VCC
3V3OUT
VCCIO
~RESET
CBUS0
CBUS1
CBUS2
CBUS3
TXD
~RTS
RXD
~CTS
FT230XS
R10
R12
330R
LED1
LED2
R15
MCLR
X12
SIL5
X13
DIL10
D1
D2
RS3B
X11
2x3.81
X14
U2
NSI45015
LED3
X15
TC2030